by CNJG 10 months ago

2017 New Jersey Conference for the Social Sector: The Next 20: People, Places, Perspectives

CNJG's Spring Conference June 13, 2017

Nina Stack kicks off the @CNJG conference looking at NJ 20 years past and future. #CNJGNext20 pic.twitter.com/7xHpBieQ6s

CENTERFORNON-PROFITS @NJ_NONPROFITS · 10 MONTHS AGO

"We need to address implications of employment, business displacement resulting from technology." - @AlfaDemmellash #CNJGNext20 pic.twitter.com/5183jo9YqB

RISING TIDE CAPITAL @RISINGTIDEORG · 10 MONTHS AGO

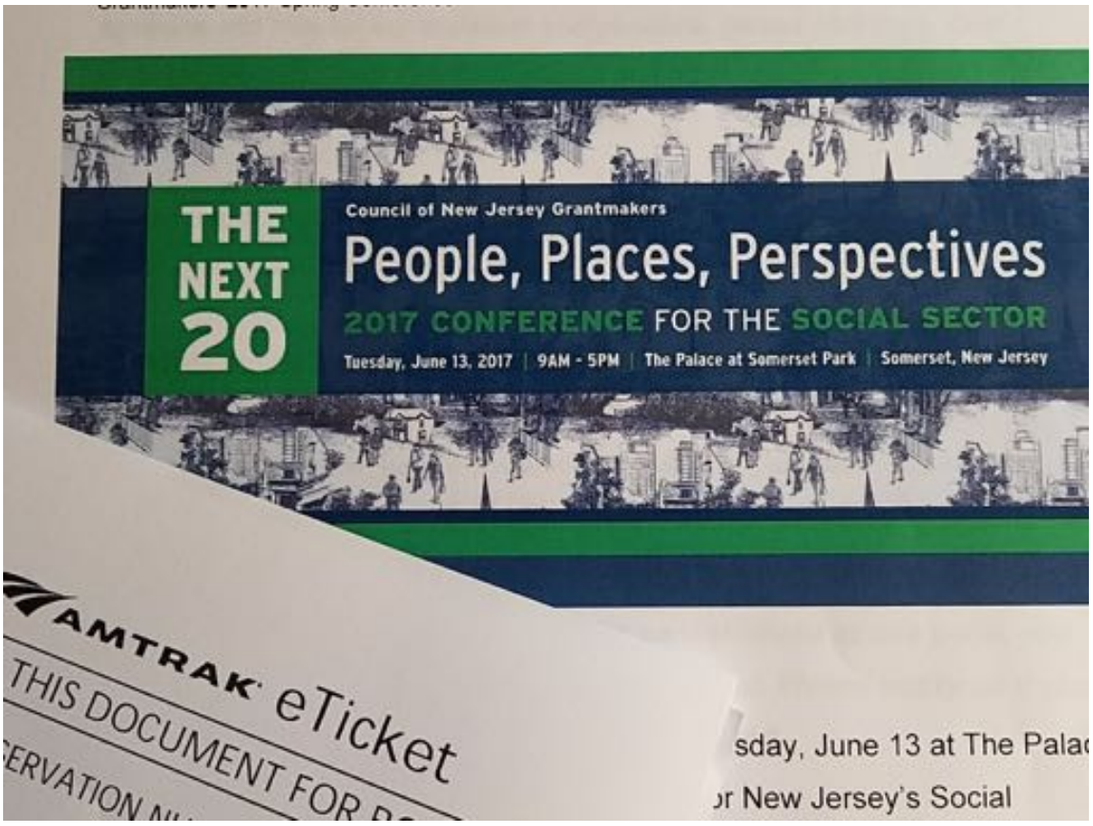

#cnjgnext20 On our way to see our friends in NJ @CNJG for their HUGE #philanthropy conf! pic.twitter.com/ajHI7RiVZh

DELAWAREGRANTMAKERS @DEPHILANTHROPY · 10 MONTHS AGO

We are reminded by @AlfaDemmellash of @RisingTideOrg that we must live in a WE society and support all. #CNJGNext20 pic.twitter.com/oGdTU5h4jm

ETTA DENK @STREETBANKER · 10 MONTHS AGO

Fab disc by "the rise of the disrupters" including @AlfaDemmellash on what 20yrs brings @NJGrantmakers #cnjgnext20 pic.twitter.com/DuHz6cXcZe

ETTA DENK @STREETBANKER · 10 MONTHS AGO

Inspiration for the future at the CNJG Conference today #CNJGNEXT20 pic.twitter.com/W779gawHBA

LAURA MANDELL @LAURAMANDELL · 10 MONTHS AGO

Carlos Rodriguez of @FulfillNJ describes impact-driven approach to connecting families in need w resources. #CNJGNEXT20 pic.twitter.com/D9zpbHTkGZ

CENTERFORNON-PROFITS @NJ_NONPROFITS · 10 MONTHS AGO

Proud of disrupter @FulfillNJ Carlos Rodriguez. @JLGrunin @CNJG #CNJGNEXT20 pic.twitter.com/yTNVWd4RRu

TARA CUNNINGHAM @TARAJCUNNINGHAM · 10 MONTHS AGO

"Building collaboration & redefining partnerships are necessary to achieve greater impact." #CNJGNext20 @FulfillNJ pic.twitter.com/kbJLQ5gL8H

DAVIS BEHRENDT @DAVISBEHRENDT · 10 MONTHS AGO

VolunteerConnectNJ
@SkillsConnectNJ

Evan Sanchez @AuthenticCityAC - "Think Big. Start Small." Love it! #CNJGNext20

10 MONTHS AGO

Nail it - then. scale it. ~@evansanchez @AuthenticCityAC #CNJGNext20 pic.twitter.com/Br1vml1agY

SOCIALRESPONSIBILITY @NJYMCASR · 10 MONTHS AGO

@YouthBuildUSA Robert Clark passionately advocating supporting young people at #CNJGNEXT20 pic.twitter.com/eHGwIavfeR

C @JOY0USLY · 10 MONTHS AGO

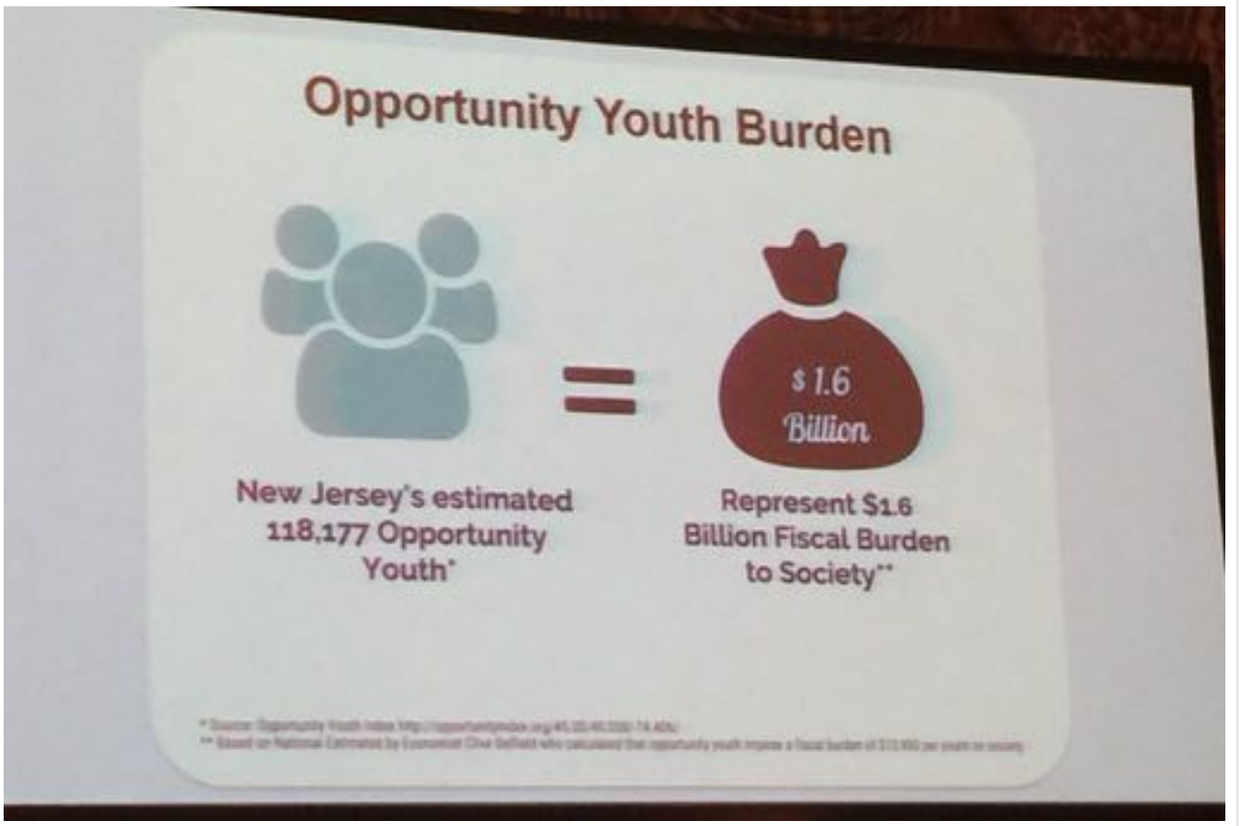

Opportunity Youth represent society's greatest untapped asset. ~Robert Clark #CNJGNext20 @YBNewarkInc pic.twitter.com/XR5V48Uc6h

SOCIALRESPONSIBILITY @NJYMCASR · 10 MONTHS AGO

SocialResponsibility
@NJYMCASR

How do we use our collective power as philanthropists to push the innovation in the public sector? #CNJGNext20

10 MONTHS AGO

#CNJGNEXT20 exploring the future of the social sector with presenter Dr. George Pruitt @NJSLMaryChute @tesu_edu pic.twitter.com/gCkrqPgaSQ

PEGGY CADIGAN @PCADIGAN · 10 MONTHS AGO

The Fund for NJ
@FundforNJ

A quote for disrupters: "There is no thing as a single-issue struggle because we do not live single-issue lives" -Audre Lorde #CNJGNEXT20

10 MONTHS AGO

NJPP Board Chair Jun Choi joins panel on Social Sector leadership at @CNJG's #CNJGNext20 confab. (w NJPP founder @JonJShure) pic.twitter.com/G4EIWOpx6i

NJPOLICYPERSPECTIVE @NJPOLICY · 10 MONTHS AGO

Margaret Waldock
@GRDodgeEnviro

Jeff Vega: What does #nj need to give up? The resignation that nothing can change. @princetonareacf #CNJGNext20

10 MONTHS AGO

We need to talk about what we have in common - not what divides us. ~George Pruitt @tesu_edu #CNJGNext20 pic.twitter.com/MO5hsgYN9R

SOCIALRESPONSIBILITY @NJYMCASR · 10 MONTHS AGO

RT @NJ_NonProfits: "This is where the passion & ideas are" Jon Shure @taftcomms moderating a panel of #NJnonprofit leaders #CNJGNext20 @CNJG pic.twitter.com/r15JeRR1X4

TAFT COMMUNICATIONS @TAFTCOMMS · 10 MONTHS AGO

Valerie Buickerood
@valbic59

We need movements. Politicians don't lead, they respond. The Social sector has the freedom to lead. #CNJGNEXT20

10 MONTHS AGO

Panel sharing their wisdom #CNJGNext20 conference @CNJG @UWGreaterMercer pic.twitter.com/2V4x1qhRmv

JOHN A. SANTANA @JOHNASANTANA488 · 10 MONTHS AGO

Panel disc w/brilliant people are never long enough @NJ_NonProfits @NJPolicy @princetonareacf @JonJShure #CNJGNext20 pic.twitter.com/0qaWyIfTrx

ETTA DENK @STREETBANKER · 10 MONTHS AGO

There is importance in being counted -and valued. ~Alexis Anderson-Reed @FCCPTweets #CNJGNext20 #census2020 pic.twitter.com/Ss1T4EL4yB

SOCIALRESPONSIBILITY @NJYMCASR · 10 MONTHS AGO

The Fund for NJ
@FundforNJ

For 2020 Census need to think out of the box to ensure whole communities are not invisible #CNJGNext20 #EveryVoteCounts #WeAreNotInvisible

10 MONTHS AGO

#CNJGNext20: The 16 largest fed. assistance programs that distribute $ based on census data allocated > $17.5 billion to NJ in FY '15 pic.twitter.com/Lndjqkirlv

FCCP @FCCPTWEETS · 10 MONTHS AGO

Margaret Waldock
@GRDodgeEnviro

Alexis Anderson Reed @fccp Funders, support trusted leadership in hard to count communities to ensure #everyonecounts #CNJGNext20

10 MONTHS AGO

Yvonne Zuidema
@zuidemay

Census undercounts in cities related to how incarcerated persons are counted. Wow. #CNJGNext20 #EveryoneCounts

10 MONTHS AGO

Building a Shared Vision #NJ #nonprofits, foundations & community leaders @CreativeNJ @CNJG #CNJGNext20 pic.twitter.com/xFD9qU4GYc

CENTERFORNON-PROFITS @NJ_NONPROFITS · 10 MONTHS AGO

Using Open Space Technology model 2 dialogue on creating solutions 2 advance NJs people #CNJGNext20 @emurphy1198 pic.twitter.com/AlbPCGy7jA

ETTA DENK @STREETBANKER · 10 MONTHS AGO

Open Space Conversation on how funders can better help support nonprofit capacity. So important! #CNJGNext20 pic.twitter.com/nmV0vlu6t1

VOLUNTEERCONNECTNJ @SKILLSCONNECTNJ · 10 MONTHS AGO

Talking engagement, volunteering & creating multiculturalism @greenfieldbri #NJ Council for the Humanities #CNJGNext20 @CreativeNJ @CNJG pic.twitter.com/X1OaQ9ugr9

CENTERFORNON-PROFITS @NJ_NONPROFITS · 10 MONTHS AGO

#CNJGNext20 report outs from Open Space conversations pic.twitter.com/Fu5eanatDc

CNJG @CNJG · 10 MONTHS AGO

Evan Sanchez
@evansanchez

Couldn't agree more: "Fragmentation is the rock we need to drop." - Nina Stack from @NJGrantmakers at #CNJGNext20

10 MONTHS AGO

Evan Sanchez
@evansanchez

Smart: "Narrative without substance is propaganda. Substance without narrative is fruitless." - @JonJShure at #CNJGNext20

10 MONTHS AGO

#NJ #philanthropy panel on "Where Opportunity Lies #NJ #CNJGNext20 @CNJG @taftcomms @CommunityFound @RWJBarnabas pic.twitter.com/badCYunTp6

CENTERFORNON-PROFITS @NJ_NONPROFITS · 10 MONTHS AGO

How Kacy O'Brien, who assisted Elizabeth Murphy on the Open Space Session, and Craig Weinrich, CNJG's Director of Member Services, will spend their next 20!

Next 20 CW & KO

NJGRANTMAKERS · 10 MONTHS AGO